

Notes

- PROPOSED MATERIALS:**
- facing brickwork walls, colour red, closely to match existing
  - local areas of render finish to external walls: proprietary through-colour render system, colour light buff or other TBC
  - fibre/cement slate roof colour mid-grey, closely to match existing
  - flush & louvres metal doors to storage & similar areas: powder-coated steel/aluminium colour mid grey or other TBC
  - part-glazed metal doors to entrance & amenity areas: similar to storage etc areas
  - new composite windows with timber or synthetic thermal break frames and powder-coated aluminium external facing, colour mid grey or other TBC
  - potential security roller shutters(TBC) to glazed doors & windows; powder-coated to match frames and set flush within openings
  - rectangular RW goods, colour black, closely to match existing
  - fascias & c in calcium silicate or similar rot-resistant building board, colour black

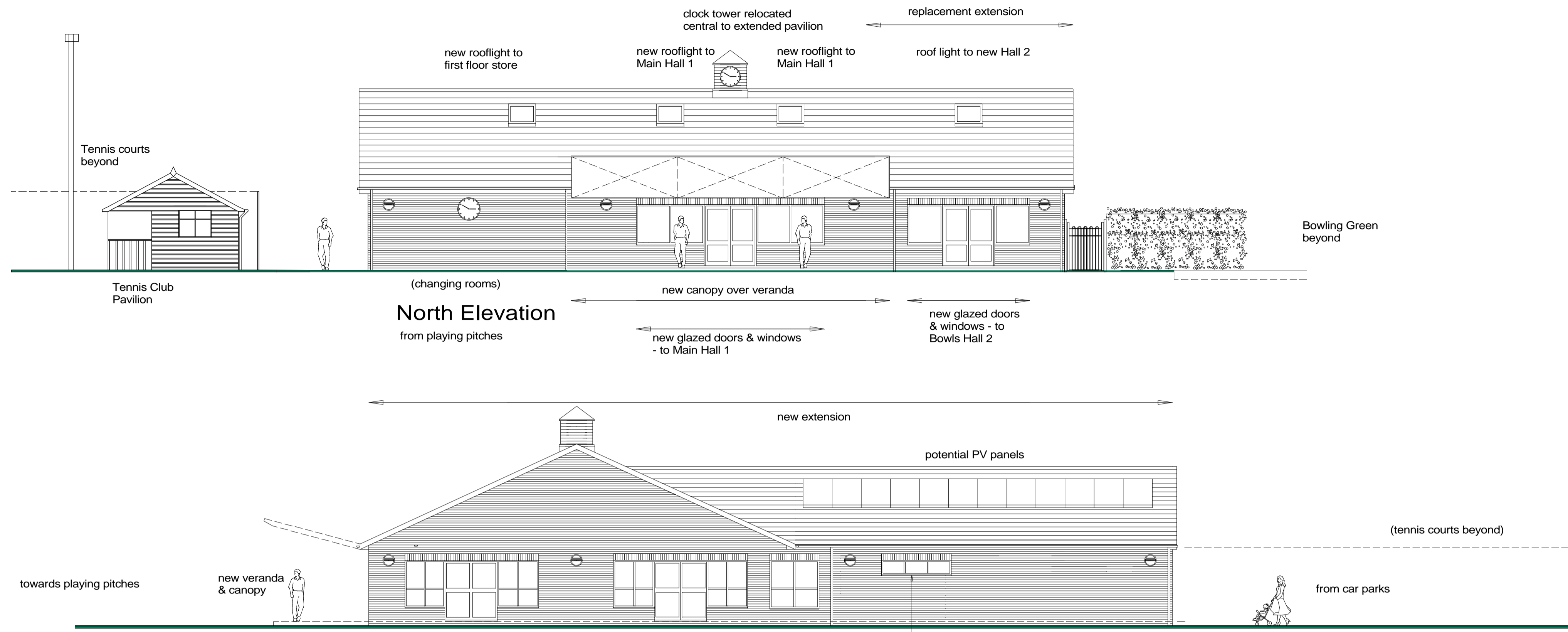

**North Elevation**  
from playing pitches

**West Elevation**  
from Bowls Green (NB hedges & sunken green not drawn)

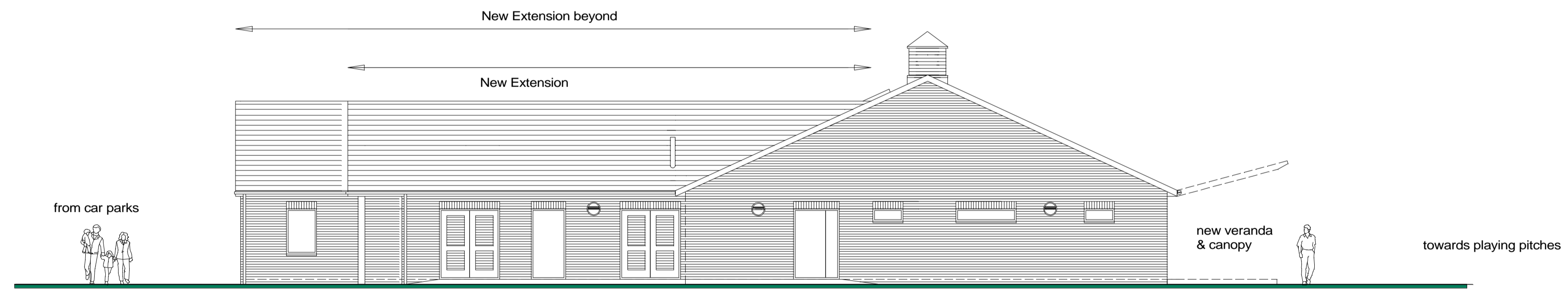

**East Elevation**  
from tennis courts

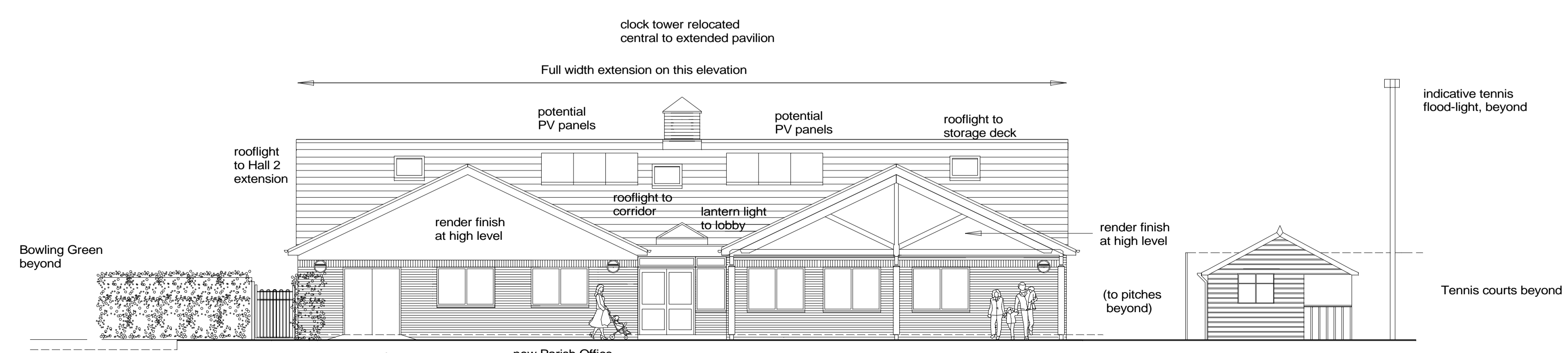

**South Elevation**  
from car park approach

**FULL PLANNING APPLICATION**

Revisions	Date	by	Rev
lower windows noted in Hall 2, to AR mail 8.1.21 - & other minor updates	15.01.21	sw	P7
updated from review Zoom mtg 21.9.20	30.9.20	mn	P6
High level windows to Wheelchair WC & Team Change 1			
Add'l side windows to Hall 2 & bowls change	09.9.20	mn	P5
Doors to External Store shown on South Elevation.	04.9.20	mn	P4
Four elevations plotted	15.8.20	mn	P3
following feedback 07.07.20		mn	P2
following feedback 11.2.20			P1

Client  
Wanborough Parish Council

Project  
Hoopers Field Pavilion  
Wanborough Swindon SN4 0AN  
Proposed Extensions & Alterations

**ELEVATIONS AS PROPOSED**



**STANHOPE WILKINSON ASSOCIATES**  
ARCHITECTS  
Unit 2 Swinford Farm Eynsham OX29 4BL  
Tel: (01865) 883222  
E-mail: office@swa-architects.co.uk

Scales	Date	by
1:100 @ A1	24.2.2020	sw
1:200 @ A3		

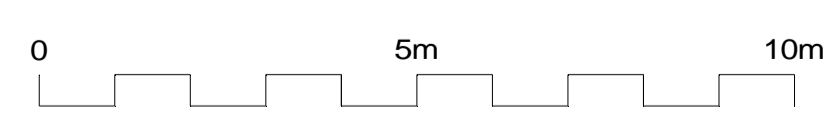

Job No.	Drawing No.	Rev.
19400	204	P7